

**EAST FACING ELEVATION**  
SCALE 1:100 @ A1

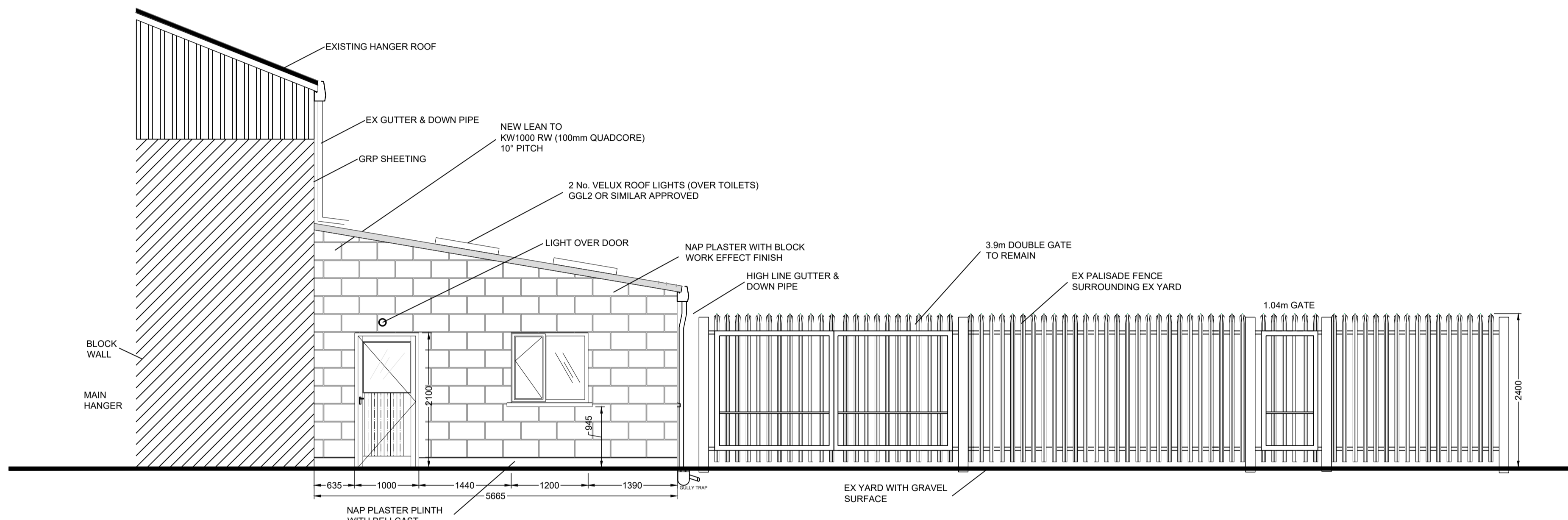

**SOUTH FACING ELEVATION**  
SCALE 1:50 @ A1

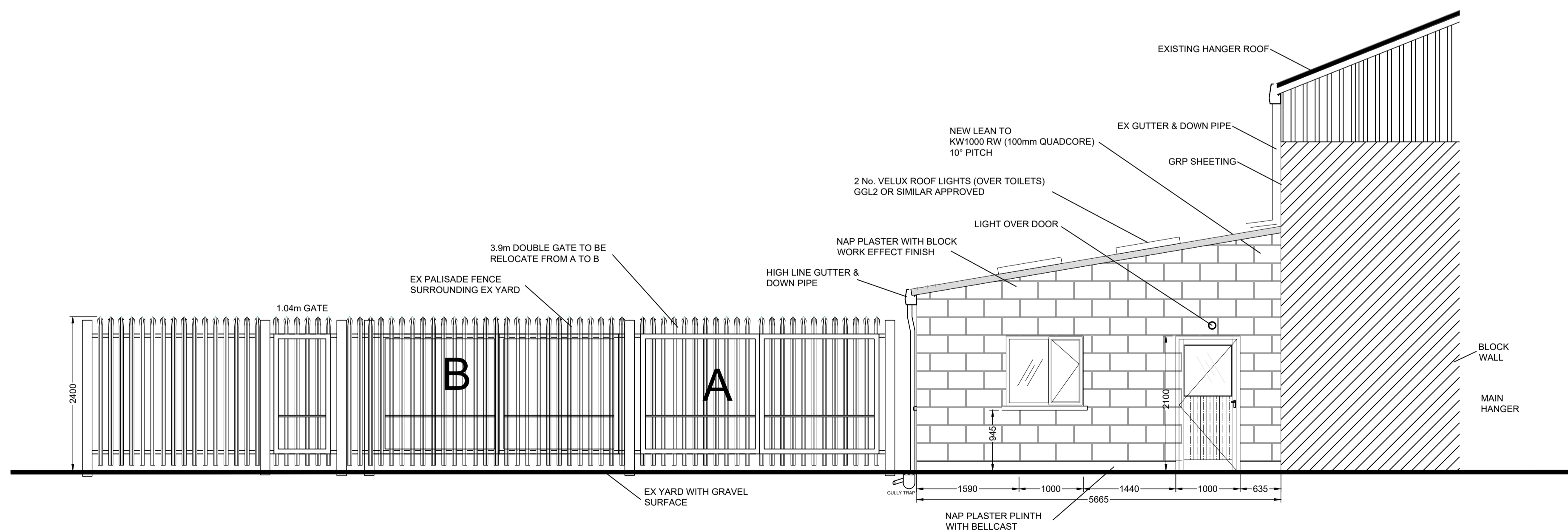

**NORTH FACING ELEVATION**  
SCALE 1:50 @ A1

**GENERAL NOTES**

ALL DIMENSIONS AND LEVELS TO BE CONFIRMED ON SITE.

ALL LEVELS RELATE TO TBM 100.00m (EX. FFL)

ALL CONCRETE IS TO BE GRADE C30/37 U.N.O.

ALL LEAN MIX CONCRETE BLINDING IS TO BE GRADE C12/15.

CONCRETE TO BE PLACED IN ACCORDANCE WITH THE SPECIFICATIONS AND BS8110.

THE CONTRACTOR SHALL PROVIDE ALL NECESSARY TEMPORARY WORKS AND SHORING DURING THE COURSE OF THE WORKS.

THE DESIGN, INSTALLATION AND MAINTENANCE OF TEMPORARY WORKS SHALL BE THE RESPONSIBILITY OF THE CONTRACTOR, UNLESS DETAILED IN THE DRAFT DRAWINGS.

STRENGTH OF ALL BLOCKWORK TO BE 7.5N U.N.O.

ALL LINTELS SHALL HAVE MINIMUM 225mm BEARING EACH SIDE OF OPE.

ALL STEEL BEAMS SHALL HAVE MINIMUM OF 450mm BEARING EACH SIDE OF OPE.

ALL DPM'S, DPC'S, INSULATION AND RADON DETAILS.

Rev.	Date	Amendment	By
A	14/05/26	DOOR OPES REVISED TO 1m ST OPES	AT
0	08/04/26	ISSUED FOR TENDER	AT

Issued For: **TENDER**

Project:  
**GORMANSTOWN CAMP  
HANGER LEAN TO  
NEW OFFICE BLOCK**

Drawing Title:  
**ELEVATIONS**

CLIENT:  
IRISH DEFENCE FORCES

**MALACHI CULLEN  
CONSULTING ENGINEERS LTD**

8 CENTRE COURT, BLVRY BUSINESS & COMMERCIAL PARK, ATHLONE, CO. WESTMEATH N37 A710  
T: 090 6420364 E: info@mcullen.ie W: www.mcullen.ie

SCALE @	DATE	DRAWN:	CHECKED:	Drawing Number:	Rev.
A1 1:20	APRIL 2026	A TROY	JD	26-009 T-06	0